HL 231 Riddings

The God of Galaxies

(Mark Van Doren)

David Dawson

Moderate

Flute

Contrabass Recorder

The Go - d of gal - ax - ies has
The Go - d of gal - ax - ies is
Yet, Go - d of gal - ax - ies, we
The Go - d of gal - ax - ies has

4

Fl.

Cb. Rec.

mo - re to gov - er - n Than once was
o - m - ni - pre - s - ent In cos - mic
br - ing our pr - ai - ses: Though what is
mo - re to gov - er - n Than con - stell -

7

Fl.

Cb. Rec.

thought when moun-tain thun - dered wrath, The
host and th - e deep - pest void, In
speech, what hom - age can we frame? The
a - tions which rew - ard earth's gaze: Tongues

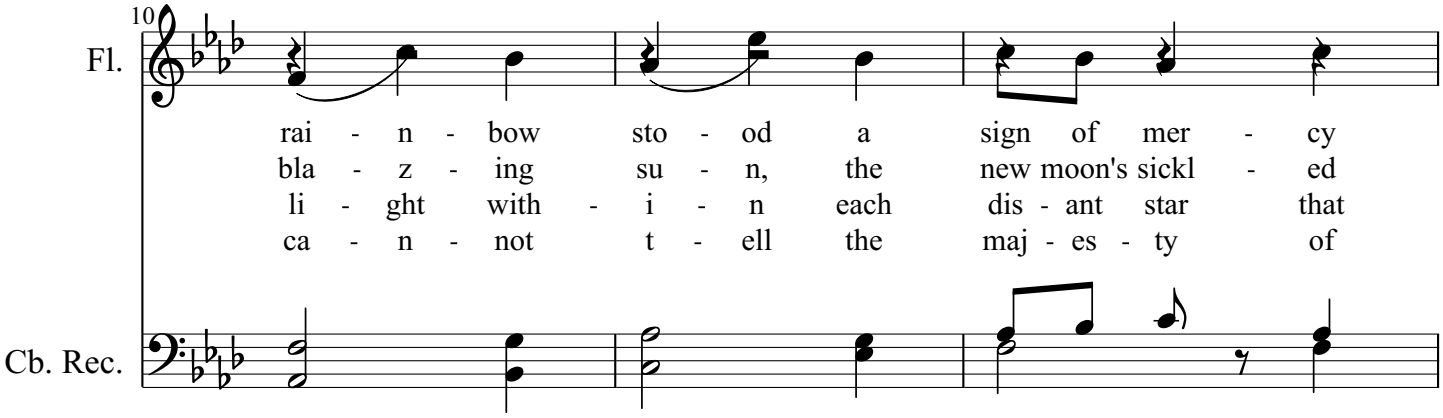
10
Fl.
rai - n - bow sto - od a sign of mer - cy
bla - z - ing su - n, the new moon's sickl - ed
li - ght with - i - n each dis - ant star that
ca - n - not t - ell the maj - es - ty of
Cb. Rec.

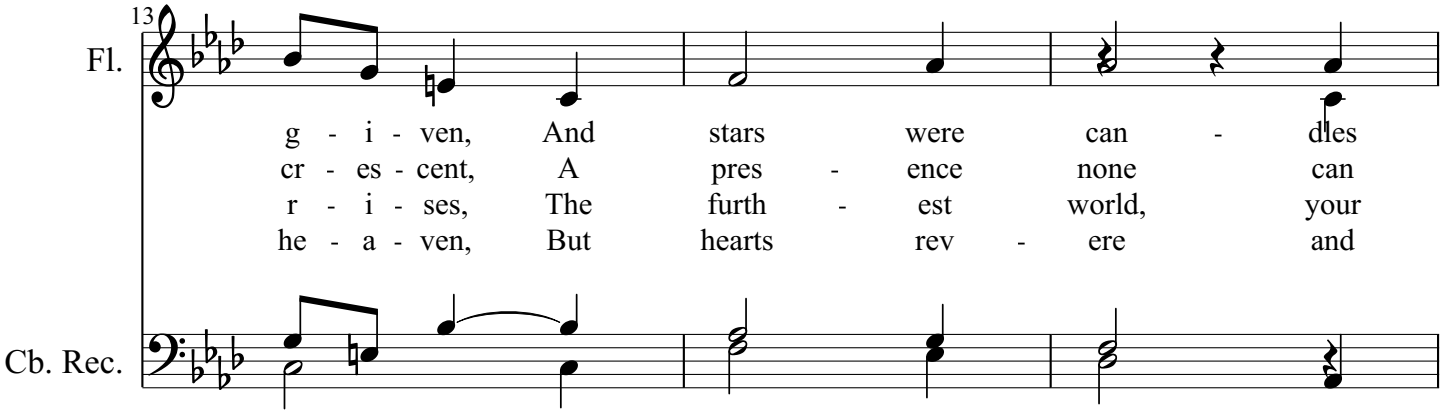
13
Fl.
g - i - ven, And stars were can - dles
cr - es - cent, A pres - ence none can
r - i - ses, The furth - est world, your
he - a - ven, But hearts rev - ere and
Cb. Rec.

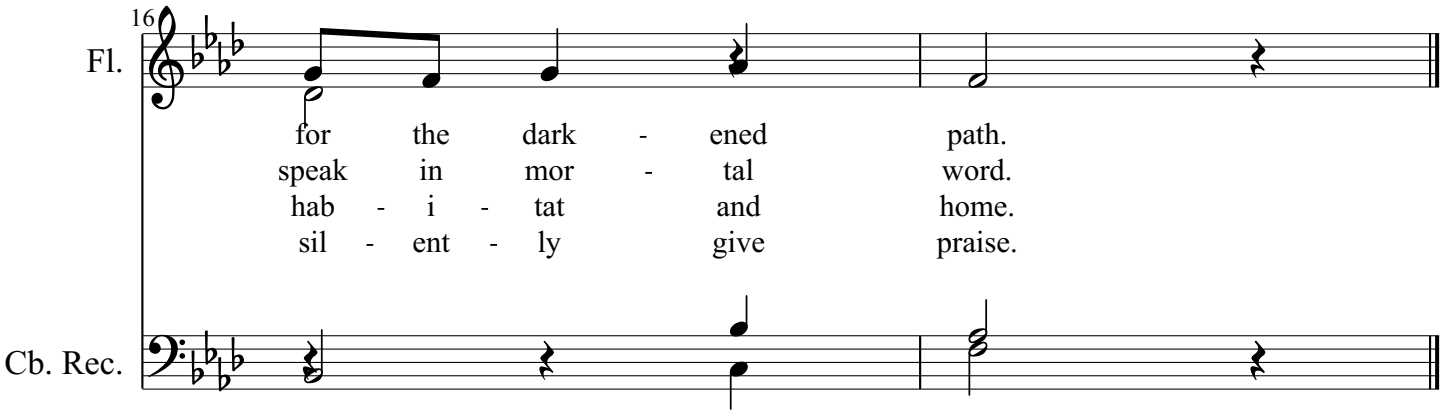
16
Fl.
for the dark - ened path.
speak in mor - tal word.
hab - i - tat and home.
sil - ent - ly give praise.
Cb. Rec.